

HOLE DATA		QTY.
A	0.31 DIA. MOUNTING HOLE (2 PER KEYHOLE) 0.50 DIA. KEY HOLE (APPROVED MANUFACTURER'S STANDARD)	6
B	HOLE FOR 0.190 DIA., 10-32, THREAD CUTTING, SLOTTED PAN HEAD COVER MOUNTING SCREWS. (SCREWS PROVIDED BY ASCO).	4
C	0.249/0.252 DIA. FOR 0.250-20 X 0.50 LONG PEN. ENGRG. & MFG. CO. SELF CLINCHING CAPTIVE STUD PN FH-0420-8-Z1 MASK THREADS DURING PAINTING.	4
D	0.31 DIA. HOLE	2
E	0.249/0.252 DIA. FOR 0.250-20 X 0.75 LONG PEN. ENGRG. & MFG. CO. SELF CLINCHING CAPTIVE STUD PN FH-0420-16-Z1 MASK THREADS DURING PAINTING.	2
F	2.28 DIA. KNOCKOUT (ACTUAL DIA.)	1
G	0.163/0.166 DIA. FOR 0.164-32 X 0.312 LONG PEN. ENGRG. & MFG. CO. SELF CLINCHING CAPTIVE STUD PN FH-832-5-Z1 MASK THREADS DURING PAINTING.	3
H	0.56 DIA. KNOCKOUT (ACTUAL DIA.)	1
J	2.0/2.5 COMBINATION KNOCKOUT (TRADE SIZE)	6
K	1.5/2.0 COMBINATION KNOCKOUT (TRADE SIZE)	4
L	1.25/1.5 COMBINATION KNOCKOUT (TRADE SIZE)	6
M	0.5/0.75 COMBINATION KNOCKOUT (TRADE SIZE)	4
N	1.0/1.25 COMBINATION KNOCKOUT (TRADE SIZE)	2
P	KEYHOLE FOR 0.190 DIA., 10-32, THREAD CUTTING, SLOTTED PAN HEAD COVER MOUNTING SCREWS. (SCREWS PROVIDED BY ASCO).	4/COVER
Q	0.163/0.166 DIA. HOLE (THIS HOLE MAY BE OMITTED AT MANUFACTURER'S DISCRETION).	1

ENCLOSURE SPECIFICATIONS

- UL LISTED, TYPE 1 ENCLOSURE, LABELED BY VENDOR.
- REMOVABLE FRONT COVER, 10-32 X 0.5 LONG
THREAD CUTTING, TYPE 23 POINT, ZINC PLATED STEEL SLOTTED PAN HEAD SCREWS PROVIDED BY **ASCO**
- ALL DIMENSIONS ARE OUTSIDE.
- TO BE CONSTRUCTED IN ACCORDANCE WITH **ASCO** SWITCH DIVISION COMPONENT SPECIFICATION SCS 01-1.
- MATERIAL: 16 GAGE SHEET STEEL.
- FINISHES:
ENCLOSURE, PN 627447-001:
LIGHT GRAY (ANSI #61), **ASCO** SPEC. C-401, CLASS 2 FINISH.
COVERS, PNs 627447-001-A & -B:
LIGHT GRAY (ANSI #61), **ASCO** SPEC. C-401, CLASS 2 FINISH.
- MAXIMUM BURR ALLOWANCE: .005.
- MAXIMUM BEND ALLOWANCE: .110

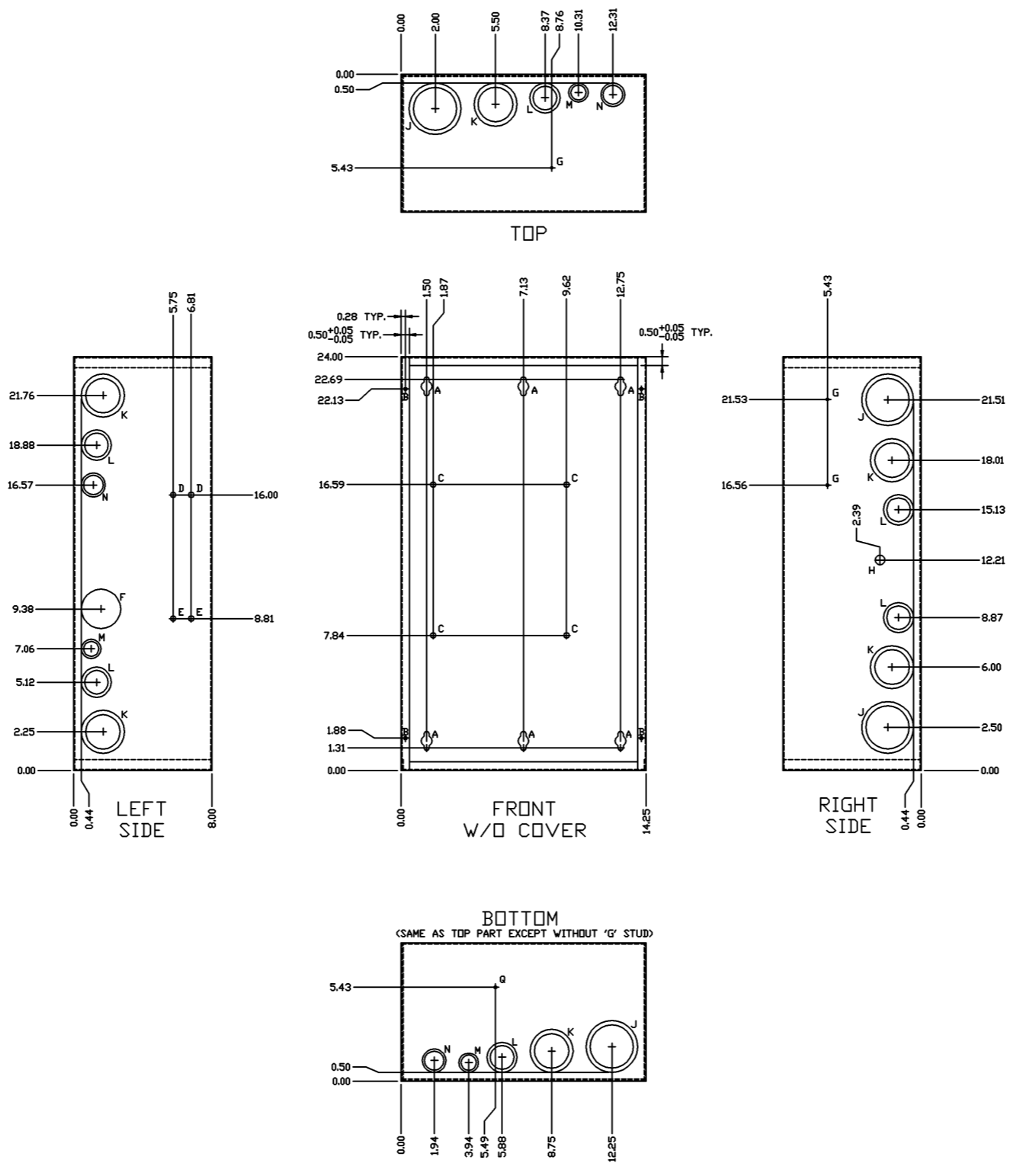

ENCLOSURE PART NO. 627447-001 (WITHOUT COVER)

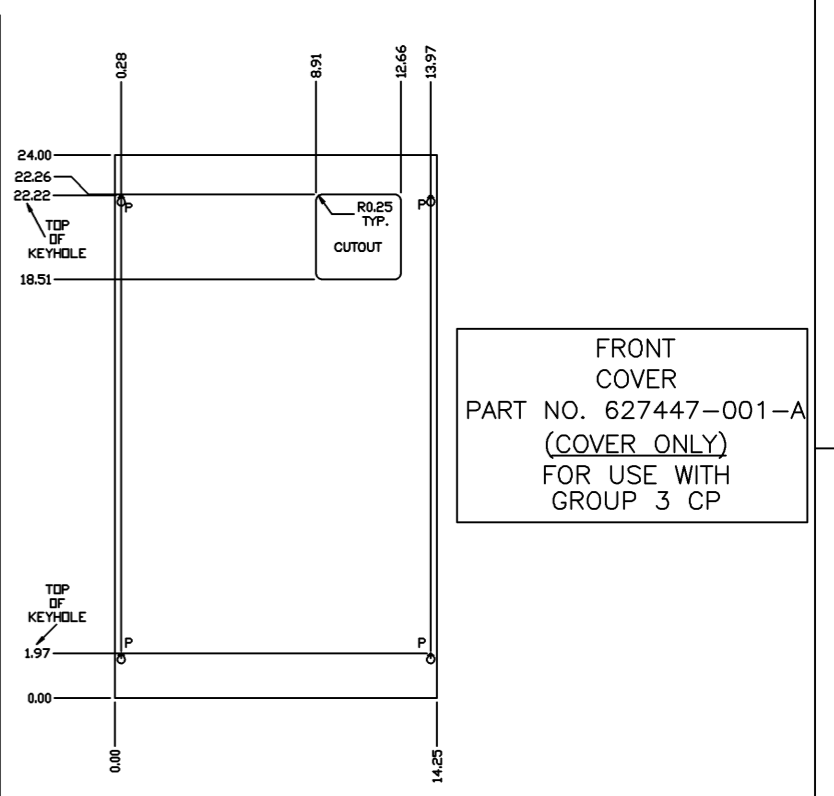

FRONT COVER
PART NO. 627447-001-A
(COVER ONLY)
FOR USE WITH
GROUP 3 CP

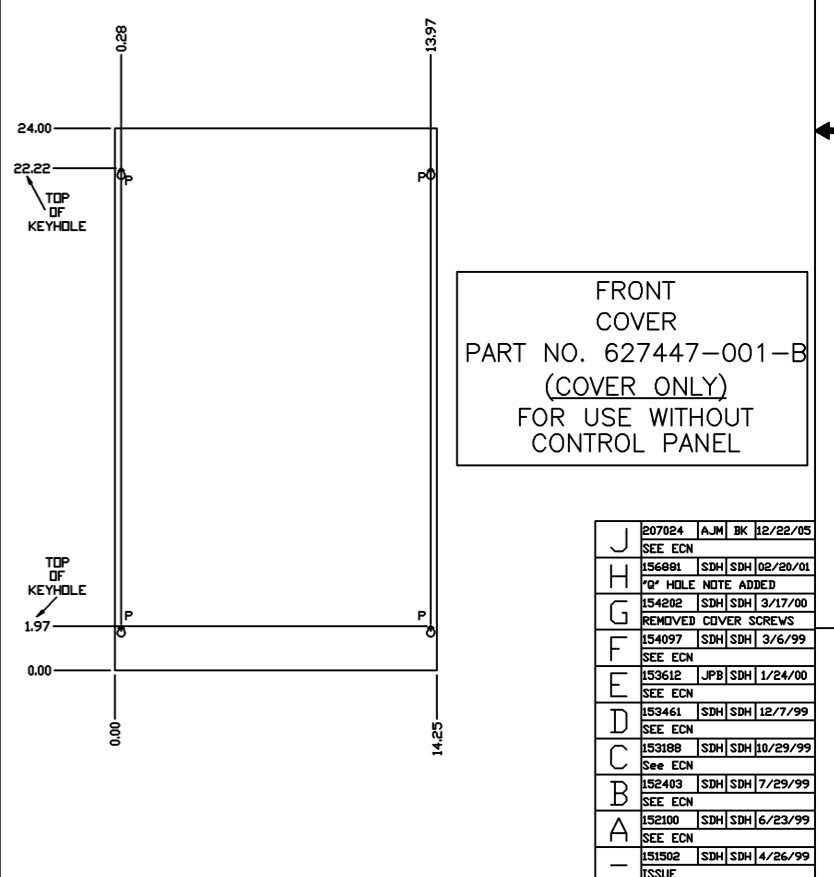

FRONT COVER
PART NO. 627447-001-B
(COVER ONLY)
FOR USE WITHOUT
CONTROL PANEL

CHANGE LETTER	ECN NO.	BY	APP.	DATE
J	207024	AJM	BK	12/22/05
	SEE ECN			
H	156881	SDH	SDH	02/20/01
	0.5" HOLE NOTE ADDED			
G	154202	SDH	SDH	3/17/00
	REMOVED COVER SCREWS			
F	154097	SDH	SDH	3/6/99
	SEE ECN			
E	153612	JPB	SDH	1/24/00
	SEE ECN			
D	153461	SDH	SDH	12/7/99
	SEE ECN			
C	153188	SDH	SDH	10/29/99
	See ECN			
B	152403	SDH	SDH	7/29/99
	SEE ECN			
A	152100	SDH	SDH	6/23/99
	SEE ECN			
-	151502	SDH	SDH	4/26/99
	ISSUE			

PROJECT NAME:		SUBSIDIARY DISTRIBUTION	
ENCLOSURE		AE	<input type="checkbox"/>
TYPE 1		AM	<input type="checkbox"/>
SERIES 165, 30-230 A		AN	<input type="checkbox"/>
		AO	<input type="checkbox"/>
		AP	<input type="checkbox"/>
		AR	<input type="checkbox"/>
		AS	<input type="checkbox"/>
		AT	<input type="checkbox"/>
		AV	<input type="checkbox"/>
		AW	<input type="checkbox"/>
		AX	<input type="checkbox"/>
		AY	<input type="checkbox"/>
		AZ	<input type="checkbox"/>
		BA	<input type="checkbox"/>
		BB	<input type="checkbox"/>
		BC	<input type="checkbox"/>
		BD	<input type="checkbox"/>
		BE	<input type="checkbox"/>
		BF	<input type="checkbox"/>
		BG	<input type="checkbox"/>
		BH	<input type="checkbox"/>
		BI	<input type="checkbox"/>
		BJ	<input type="checkbox"/>
		BK	<input type="checkbox"/>
		BL	<input type="checkbox"/>
		BM	<input type="checkbox"/>
		BN	<input type="checkbox"/>
		BO	<input type="checkbox"/>
		BP	<input type="checkbox"/>
		BQ	<input type="checkbox"/>
		BR	<input type="checkbox"/>
		BS	<input type="checkbox"/>
		BT	<input type="checkbox"/>
		BV	<input type="checkbox"/>
		BW	<input type="checkbox"/>
		BX	<input type="checkbox"/>
		BY	<input type="checkbox"/>
		BZ	<input type="checkbox"/>
		CA	<input type="checkbox"/>
		CB	<input type="checkbox"/>
		CC	<input type="checkbox"/>
		CD	<input type="checkbox"/>
		CE	<input type="checkbox"/>
		CF	<input type="checkbox"/>
		CG	<input type="checkbox"/>
		CH	<input type="checkbox"/>
		CI	<input type="checkbox"/>
		CJ	<input type="checkbox"/>
		CK	<input type="checkbox"/>
		CL	<input type="checkbox"/>
		CM	<input type="checkbox"/>
		CN	<input type="checkbox"/>
		CO	<input type="checkbox"/>
		CP	<input type="checkbox"/>
		CQ	<input type="checkbox"/>
		CR	<input type="checkbox"/>
		CS	<input type="checkbox"/>
		CT	<input type="checkbox"/>
		CU	<input type="checkbox"/>
		CV	<input type="checkbox"/>
		CW	<input type="checkbox"/>
		CX	<input type="checkbox"/>
		CY	<input type="checkbox"/>
		CZ	<input type="checkbox"/>
		DA	<input type="checkbox"/>
		DB	<input type="checkbox"/>
		DC	<input type="checkbox"/>
		DD	<input type="checkbox"/>
		DE	<input type="checkbox"/>
		DF	<input type="checkbox"/>
		DG	<input type="checkbox"/>
		DH	<input type="checkbox"/>
		DI	<input type="checkbox"/>
		DJ	<input type="checkbox"/>
		DK	<input type="checkbox"/>
		DL	<input type="checkbox"/>
		DM	<input type="checkbox"/>
		DN	<input type="checkbox"/>
		DO	<input type="checkbox"/>
		DP	<input type="checkbox"/>
		DQ	<input type="checkbox"/>
		DR	<input type="checkbox"/>
		DS	<input type="checkbox"/>
		DT	<input type="checkbox"/>
		DU	<input type="checkbox"/>
		DV	<input type="checkbox"/>
		DW	<input type="checkbox"/>
		DX	<input type="checkbox"/>
		DY	<input type="checkbox"/>
		DZ	<input type="checkbox"/>
		EA	<input type="checkbox"/>
		EB	<input type="checkbox"/>
		EC	<input type="checkbox"/>
		ED	<input type="checkbox"/>
		EE	<input type="checkbox"/>
		EF	<input type="checkbox"/>
		EG	<input type="checkbox"/>
		EH	<input type="checkbox"/>
		EI	<input type="checkbox"/>
		EJ	<input type="checkbox"/>
		EK	<input type="checkbox"/>
		EL	<input type="checkbox"/>
		EM	<input type="checkbox"/>
		EN	<input type="checkbox"/>
		EO	<input type="checkbox"/>
		EP	<input type="checkbox"/>
		EQ	<input type="checkbox"/>
		ER	<input type="checkbox"/>
		ES	<input type="checkbox"/>
		ET	<input type="checkbox"/>
		EU	<input type="checkbox"/>
		EV	<input type="checkbox"/>
		EW	<input type="checkbox"/>
		EX	<input type="checkbox"/>
		EY	<input type="checkbox"/>
		EZ	<input type="checkbox"/>
		FA	<input type="checkbox"/>
		FB	<input type="checkbox"/>
		FC	<input type="checkbox"/>
		FD	<input type="checkbox"/>
		FE	<input type="checkbox"/>
		FF	<input type="checkbox"/>
		FG	<input type="checkbox"/>
		FH	<input type="checkbox"/>
		FI	<input type="checkbox"/>
		FJ	<input type="checkbox"/>
		FK	<input type="checkbox"/>
		FL	<input type="checkbox"/>
		FM	<input type="checkbox"/>
		FN	<input type="checkbox"/>
		FO	<input type="checkbox"/>
		FP	<input type="checkbox"/>
		FQ	<input type="checkbox"/>
		FR	<input type="checkbox"/>
		FS	<input type="checkbox"/>
		FT	<input type="checkbox"/>
		FU	<input type="checkbox"/>
		FV	<input type="checkbox"/>
		FW	<input type="checkbox"/>
		FX	<input type="checkbox"/>
		FY	<input type="checkbox"/>
		FZ	<input type="checkbox"/>
		GA	<input type="checkbox"/>
		GB	<input type="checkbox"/>
		GC	<input type="checkbox"/>
		GD	<input type="checkbox"/>
		GE	<input type="checkbox"/>
		GF	<input type="checkbox"/>
		GG	<input type="checkbox"/>
		GH	<input type="checkbox"/>
		GI	<input type="checkbox"/>
		GJ	<input type="checkbox"/>
		GK	<input type="checkbox"/>
		GL	<input type="checkbox"/>
		GM	<input type="checkbox"/>
		GN	<input type="checkbox"/>
		GO	<input type="checkbox"/>
		GP	<input type="checkbox"/>
		GQ	<input type="checkbox"/>
		GR	<input type="checkbox"/>
		GS	<input type="checkbox"/>
		GT	<input type="checkbox"/>
		GU	<input type="checkbox"/>
		GV	<input type="checkbox"/>
		GW	<input type="checkbox"/>
		GX	<input type="checkbox"/>
		GY	<input type="checkbox"/>
		GA	<input type="checkbox"/>

PROPERTY OF AUTOMATIC SWITCH COMPANY. USE PERMITTED FOR OUR WORK ONLY. ALL RIGHTS OF DESIGN OR INVENTION ARE RESERVED.	SCALE	FILE
Automatic Switch Co. FLORHAM PARK, NEW JERSEY 07632 PRINTED IN U.S.A.	4:1	DS627447-001
CHANGE LETTER	ECN NO.	SHEET
J	207024	1